ULTRA OVATION
AT CITY CENTRE

# Residence 2bl+t

2 Bedroom, plus Den and Balcony
829 sq. ft.**

Contact : Nadeem Khan
Phone : (416) 566-1102
www.PROPERTYLIMIT.COM

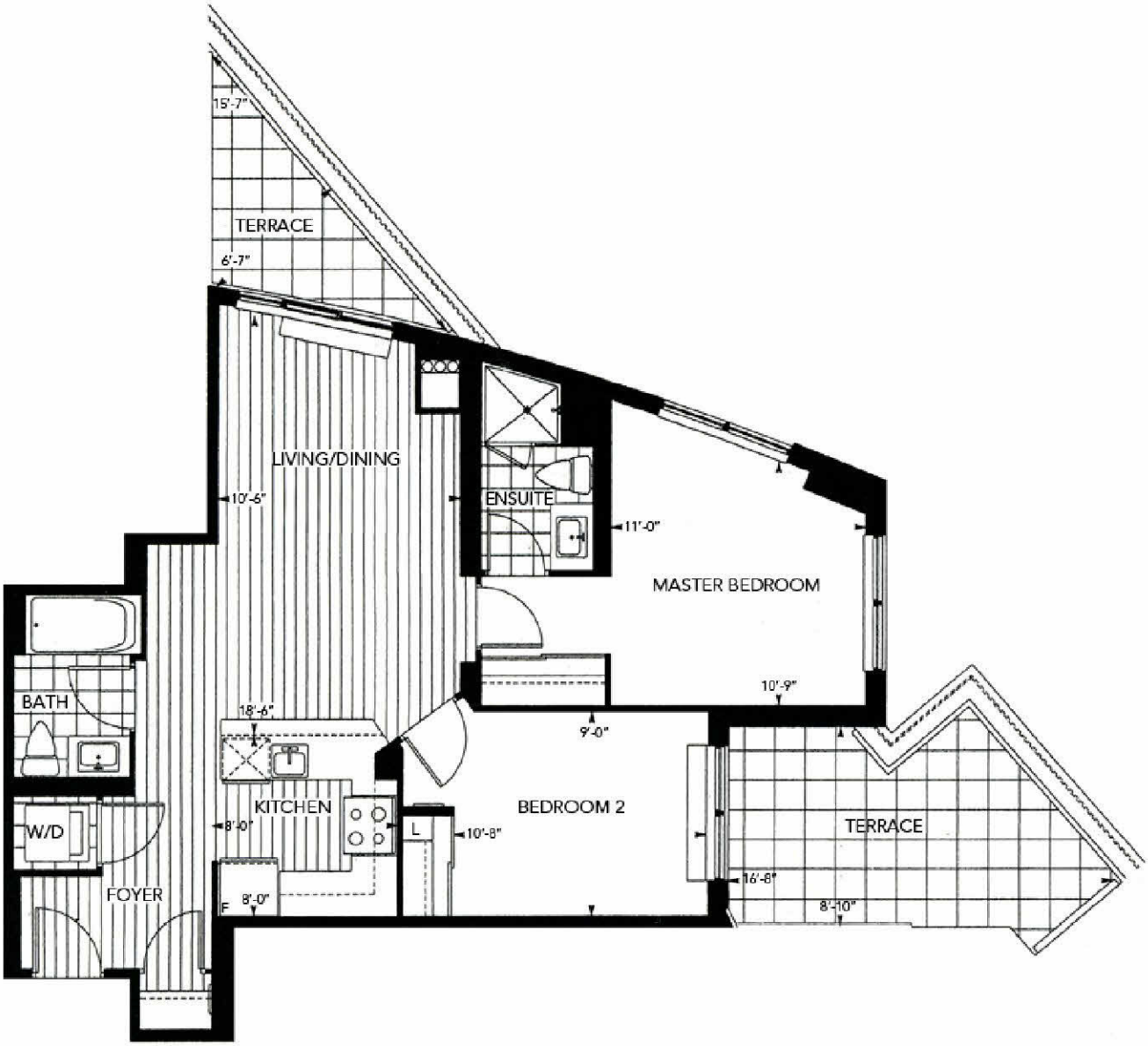


Some features may vary by suite design. *Prices and specifications subject to change without notice. Illustrations are artists' concepts. Sizes and specifications are subject to change without notice. Furniture is displayed for illustration purposes only and does not necessarily reflect the electrical plan for the suite. Suites are sold unfurnished. See sales representative for details. Tridel®, Tridel Built for Life®, and Tridel Built Green. Built For Life.® are registered trademarks of Tridel and used under license agreement. ©Tridel 2009. All rights reserved. E. & O.E. August 31, 2009